

# REPORT OF WATER RIGHT CONVEYANCE REVIEW CHECKLIST

WATER RIGHT # \_\_\_\_\_

CHANGE # (PENDING/APPROVED) \_\_\_\_\_

Type of ROC: \_\_\_\_\_

Criteria	Correct		Required Corrections
	YES	NO	
<b>Section A:</b> <b>(1st Conveyance Summary)</b> * <b>Grantor(s)</b> (same person shown to be owner of record on the Division of Water Rights Database or Decree/Proposed Determination ownership) * <b>Grantee(s)</b> (New owner / owner in transit) Usually the last grantee in the chain of title would be the new owner. * <b>Mailing Address</b>	<input type="checkbox"/>	<input type="checkbox"/>	
<b>Section B (100% and Portions).</b> * New Owner must sign the ROC as the preparer (if by water deed) *If a professional must be retained, if appurtenancy needs to be established. (Authorized Professionals: Attorney, Engineer, Title Insurance Agent or Land Surveyor)	<input type="checkbox"/>	<input type="checkbox"/>	
<b>Supporting Documentation</b> The deeds / Assignments / Affidavits have been submitted with the ROC.	<input type="checkbox"/>	<input type="checkbox"/>	
<b>Maps</b> If <b>any</b> of the deeds fail to mention the Water Right Number a map must be submitted to establish appurtenancy.	<input type="checkbox"/>	<input type="checkbox"/>	
<b>ROC's based on portions</b> *New Owner(s) needs to sign under Section B (if by water deed). *Mailing Address of the new owner. *Beneficial Uses will need to be listed, shown in acre-foot, Cubic feet per second, or percentages. *Diversion Limit. *Only if a Change Application has been filed*	<input type="checkbox"/>	<input type="checkbox"/>	
<b>Filing fee submitted?</b> <b>Water Right Number listed on ROC?</b>	<input type="checkbox"/>	<input type="checkbox"/>	

**Comments**

---



---



---





---

# ROC MAPPING REQUIREMENTS

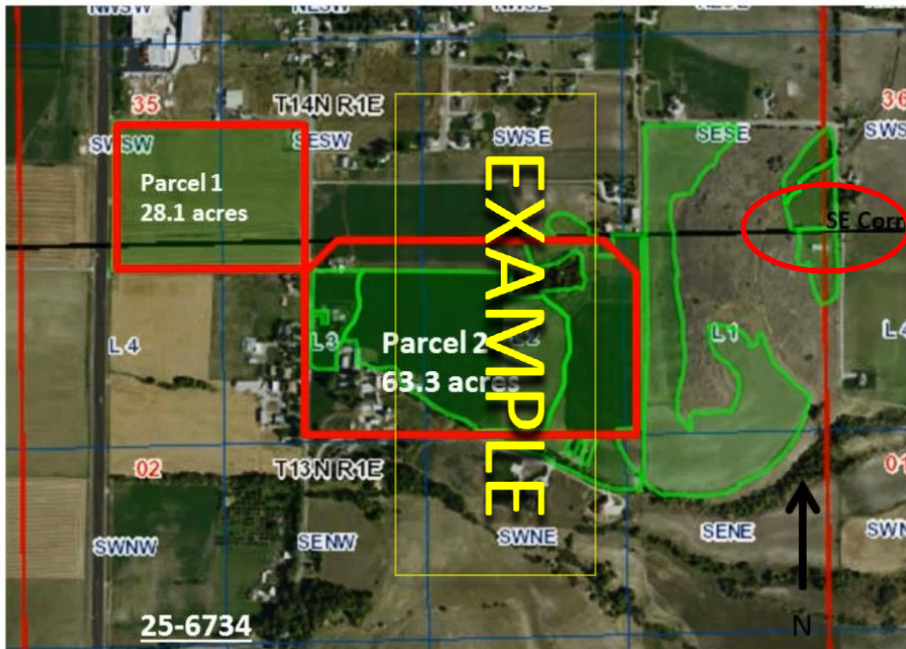
Sections 35 T14N, R1E & Section 2, T13N, R1E



- Section, Township and Range
- Section Corner
- Water Right #
- North Arrow
- Scale
- Parcel
- Acreage
- Legends

 Parcels 1 (28.1 acres) & 2 (63.3 acres) (Deed # 7240)  
 POU for water right # 25-6734

0 0.1 0.2mi

- Less & excepting are to be identified
- Property description changes need a new map for that deed

## REPORT OF WATER RIGHT CONVEYANCE MAP REVIEW CHECKLIST

Criteria	Correct		Required Corrections
	YES	NO	
<i>Water Right Number</i>	<input type="checkbox"/>	<input type="checkbox"/>	
<i>Section Corner</i>	<input type="checkbox"/>	<input type="checkbox"/>	
<i>Section, Township and Range</i>	<input type="checkbox"/>	<input type="checkbox"/>	
<i>North Arrow</i>	<input type="checkbox"/>	<input type="checkbox"/>	
<i>Scale</i>	<input type="checkbox"/>	<input type="checkbox"/>	
<i>Parcel</i>	<input type="checkbox"/>	<input type="checkbox"/>	
<i>Acreage</i>	<input type="checkbox"/>	<input type="checkbox"/>	
<i>Legend</i>	<input type="checkbox"/>	<input type="checkbox"/>	
<i>Less &amp; Excepting to be Identified</i>	<input type="checkbox"/>	<input type="checkbox"/>	