T26S R10W

SEC. 29-30

H-15

86

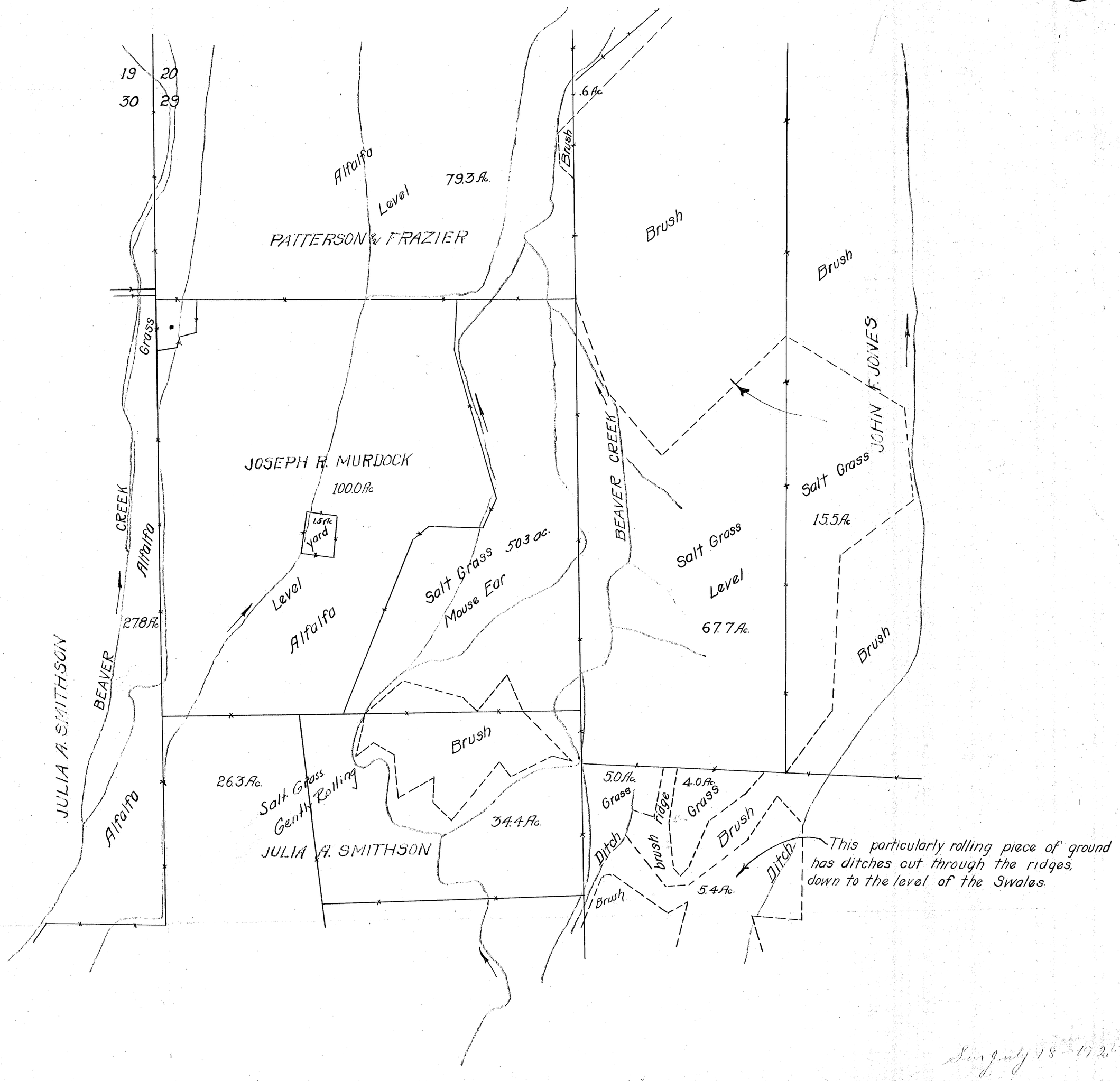

Sur July 18 1926