T29S R6W

SEC. 13-18-24

H-15

1

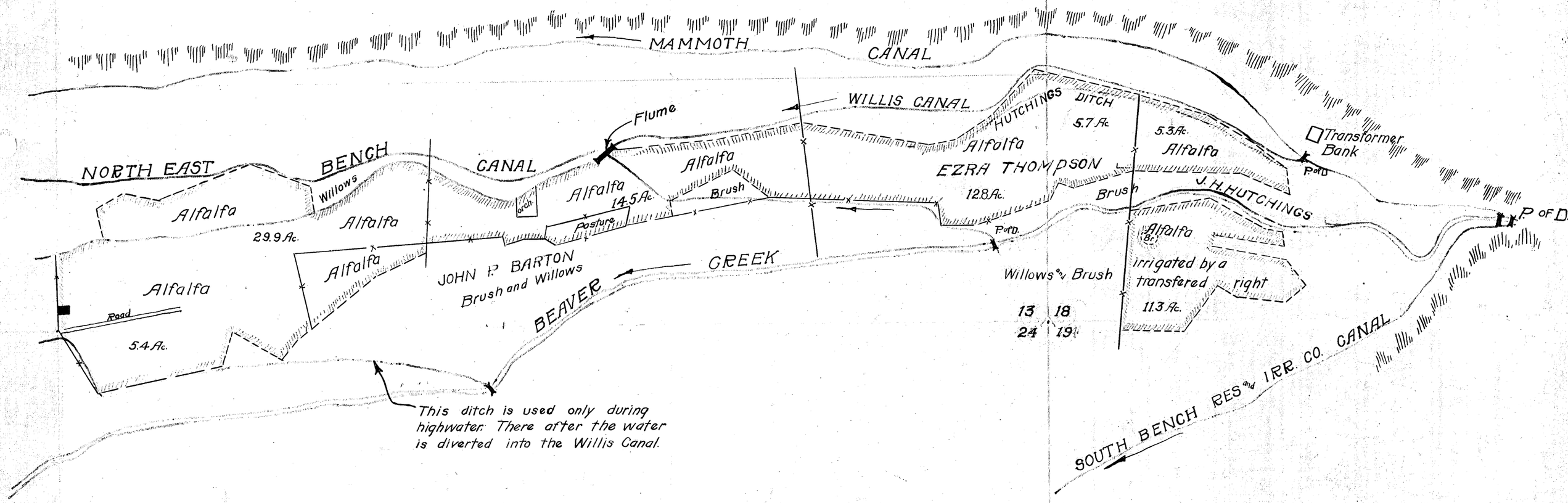

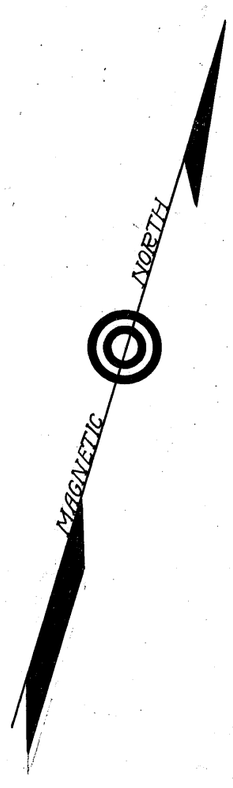

CANAL DIVERSION POINTS

MAMMOTH CANAL
530'N-2460'E. of S.W. Cor. Sec. 19 T29S. R6W.

SOUTH BENCH CANAL
490'N-2480'E. of S.W. Cor. Sec. 19 T29S. R6W.

WILLIS CANAL
830'N-1410'E. of S.W. Cor. Sec. 19 T29S. R6W.

NORTH EAST BENCH CANAL
430'N-270'W. of S.E. Cor. Sec. 19 T29S. R6W.

Surveyed May 14, 1926