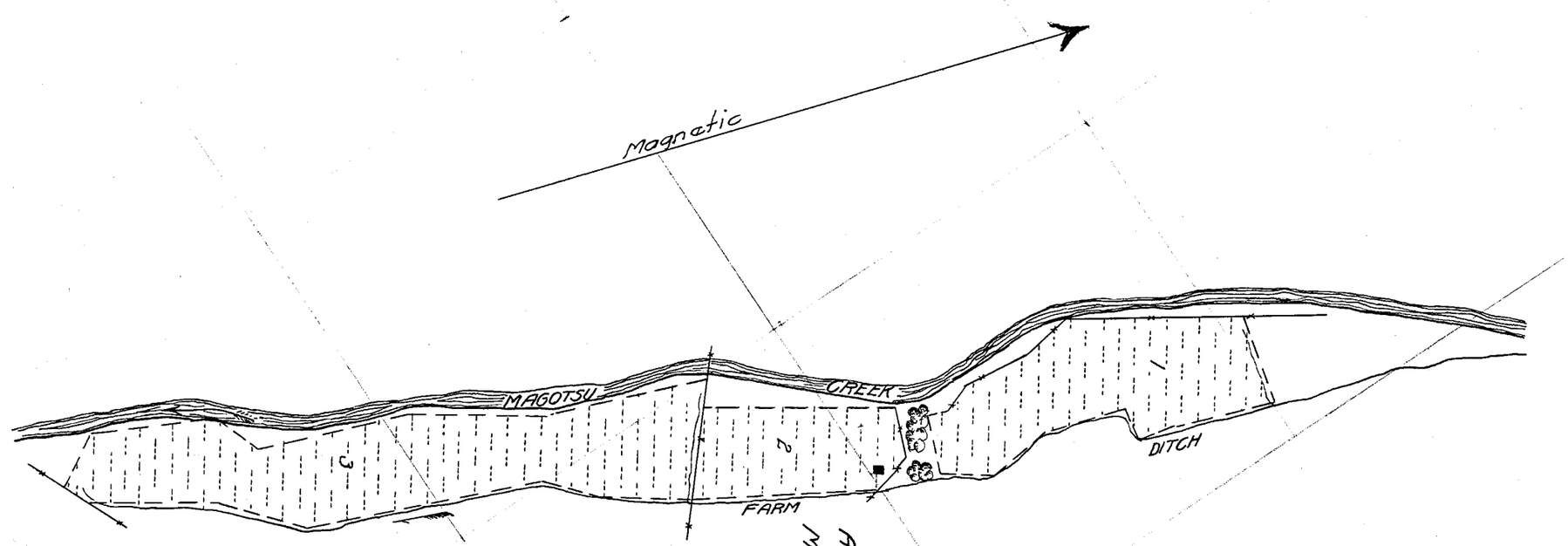

About 3 miles above the junction of Moody Wash and Magotsu Creek