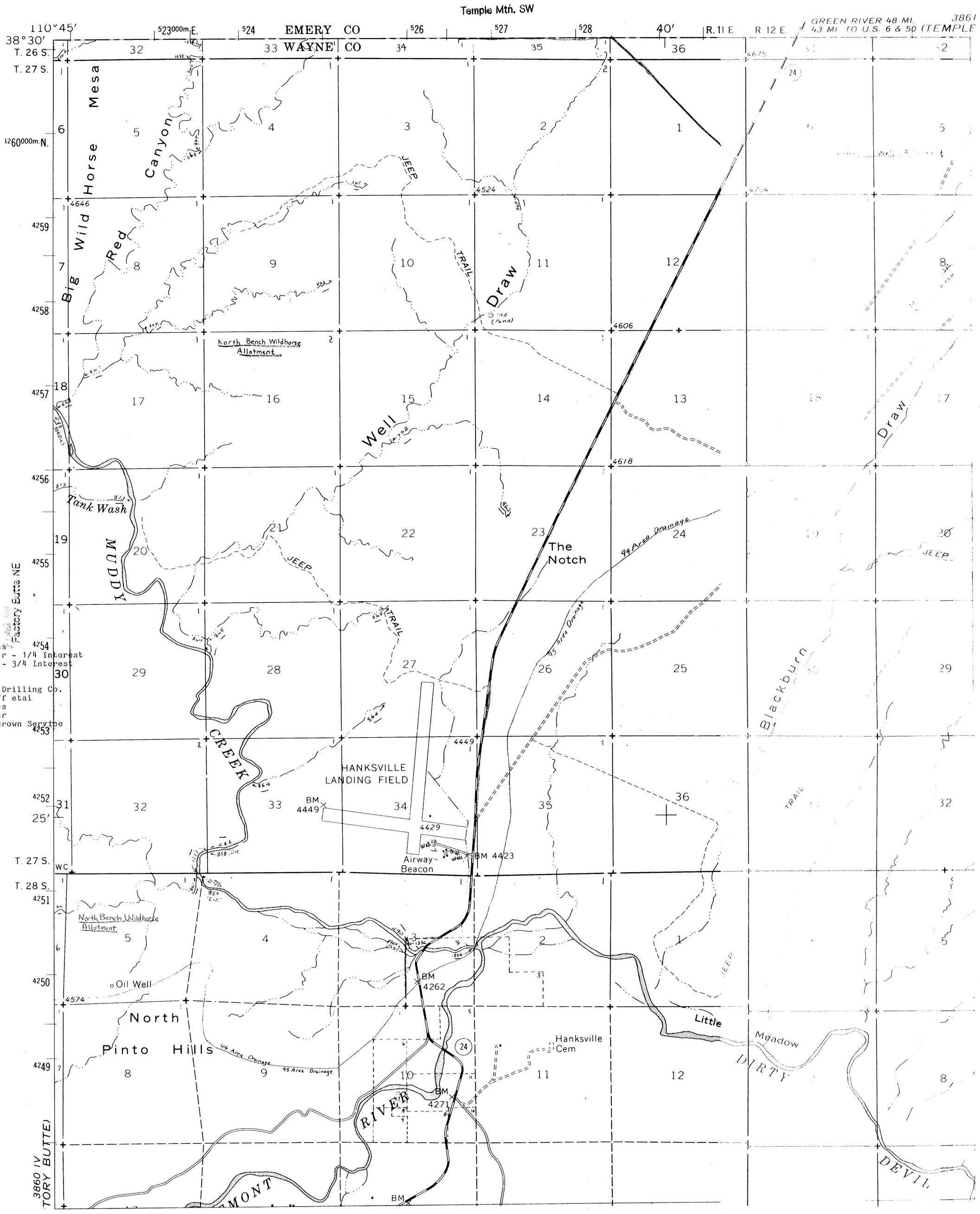

Map Hanksville NW

USA
State of Utah
James L. Johns
Lynn H. Walker - 1/4 Interest
Don R. Ekker - 3/4 Interest
Earrel Brian
H.A. Noyes
Unziker Well Drilling Co.
Audrey C. Tuff etal
H. Weils Noyes
Robert D. Star
Jeems Cafe, Brown Service

Division of Water Rights
Topographic Surve, Map
Drainage/Subdivision: Muddy Creek Watershed
Map No. Hanksville NW
1 inch = 20[illegible] feet
Compiled: 1986 by [illegible]

HANKSVILLE NW