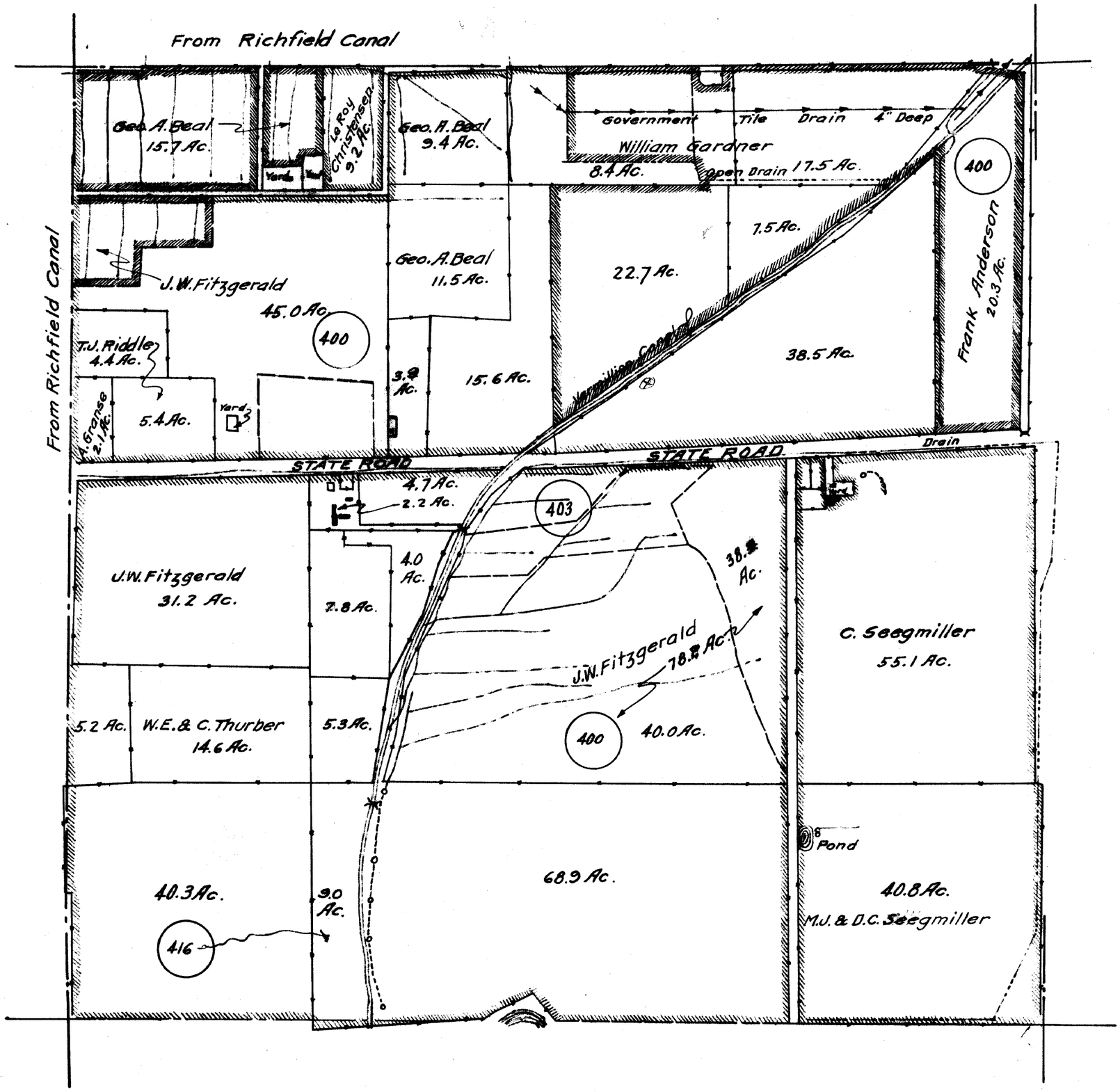T23S - R2W
Sec 29