T34S-R2W
Secs. 5-6
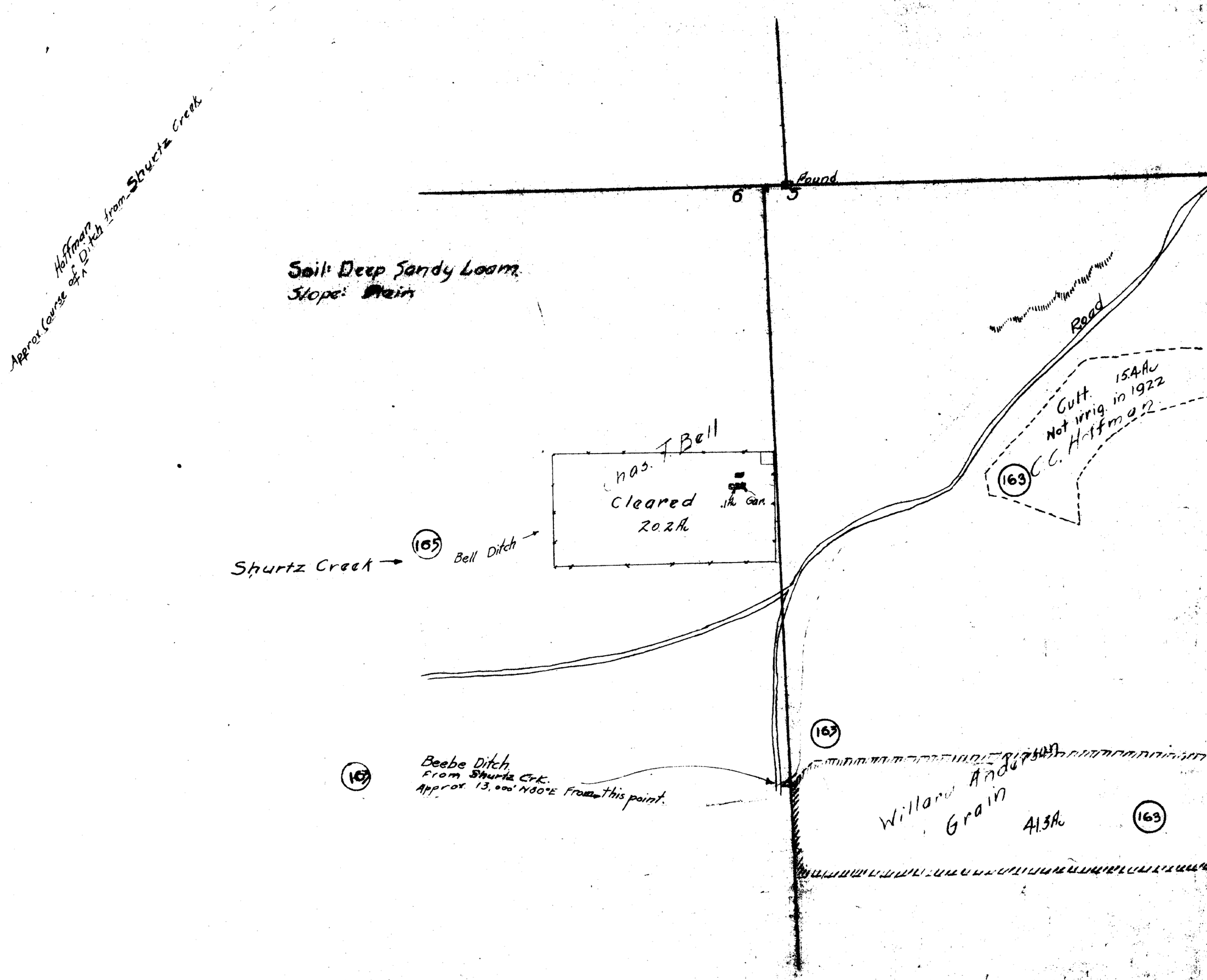
H-1 172