T33S-R5W
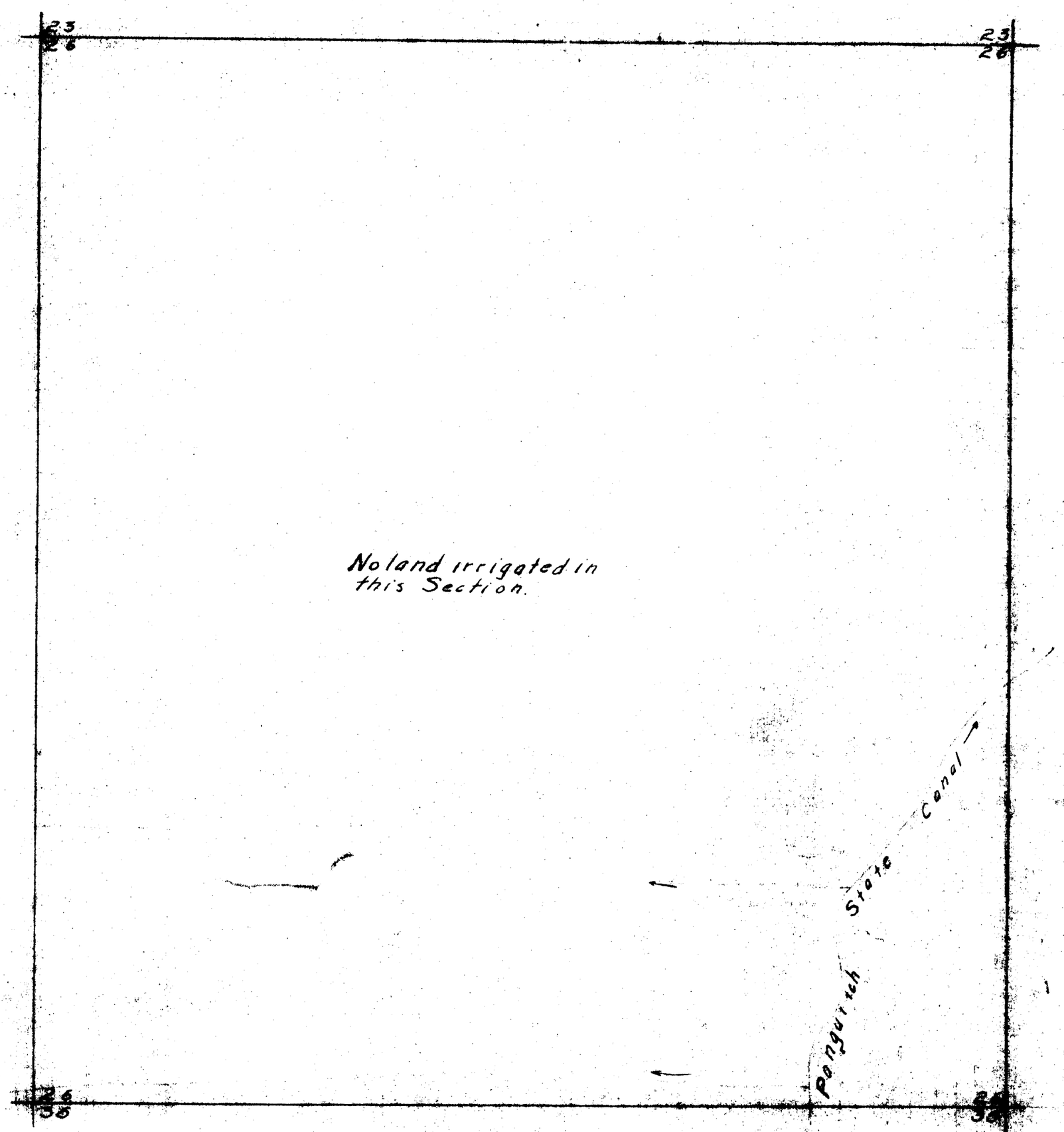
Sec. 26